



Estimated population and forecast growth in Moreland

Version 1.0 February 2021

Key insights

- The most recent estimate of the population of Moreland is approximately **185,000 people** (at June 2019). Over the past 10 years (2009-2019) Moreland's total population has increased by nearly 36,000 people, a long-term annual average increase of around **3,600 people per year**.
- On average over recent years (2017-2019) Moreland had an average annual net population growth of **4,400 people per year**. The majority of this increase came from net overseas migration (80%), with an average annual net increase of 3,500 overseas migrants per year. On average there was also a net gain of approximately 1,350 people per year due to births and deaths, and a net average loss of nearly 500 people per year due to residents moving in and out of the municipality.
- According to Moreland City Council's population forecasts developed in 2017, **pre-COVID-19** the **total population Moreland in 2036** was forecast to be around **228,000 people**, or an average annual increase of 2,560 people per year from the current estimated population of approximately 185,000 (ERP 2019).

At the time of writing there is no forecast modelling available that estimates the impact of COVID-19 on the current and future population in Moreland and/or potential future scenarios of its impact. Post-COVID-19 population forecast modelling for Moreland is expected to become available mid-late 2021. Any application of forecast data cited in this brief should include a mechanism to review and apply revised forecast data that takes into account the impacts of COVID-19 as soon as further and reliable information becomes available.

Research team contact

This brief has been developed by the Moreland City Council Research Team. It is based on the most recent data available at the time of publication. This brief may be updated in the future, please check our website for the latest version.

Further details and customised forecast datasets can be requested from the Moreland Research team.

For further information email research@moreland.vic.gov.au or phone 9240 1111.

The current population of Moreland (2019)

The most current estimate of the total population living in Moreland is approximately **185,000**¹.

Brunswick and Coburg are the suburbs with the highest suburb-level population in Moreland, with both having an estimated population of just over 29,000 people (see Figure 2).

Currently the most dominant age groups in Moreland are 25-35 years of age (Table 1, Figure 1).

There are currently approximately 37,000 youth younger than 20 years old living in Moreland, with young children less than 10 years old being the most dominant age cohort. There are approximately 36,000 young adults 20-30 years old living in Moreland.

There are currently 67,300 middle age persons aged 35-65 years old, and nearly 31,000 older persons 65+ years old currently living in Moreland.

Note: Age profiles of individual suburbs in Moreland vary considerably, see Appendix 1 for suburb-level age profiles.

Table 1 Current population of Moreland by 5-year age groups

Age	ERP 2019	% of total population (2019)
0-4 years	11,548	6%
5-9 years	9,685	5%
10-14 years	8,090	4%
15-19 years	7,604	4%
20-24 years	14,923	8%
25-29 years	21,046	11%
30-34 years	21,305	12%
35-39 years	17,287	9%
40-44 years	12,962	7%
45-49 years	11,267	6%
50-54 years	9,504	5%
55-59 years	8,803	5%
60-64 years	7,441	4%
65-69 years	5,719	3%

¹ Based on Australian Bureau of Statistics Estimated Resident Population. Note: ABS regularly revises its estimates so total population estimates for 2019 may vary slightly in different ABS datasets.

70-74 years	5,010	3%
75-79 years	4,189	2%
80-84 years	3,996	2%
85 years and over	4,588	2%
TOTAL	184,967	

Source: Estimated Resident Population (ERP), Australian Bureau of Statistics, 2020.

Figure 1. The current estimated population by single year of age

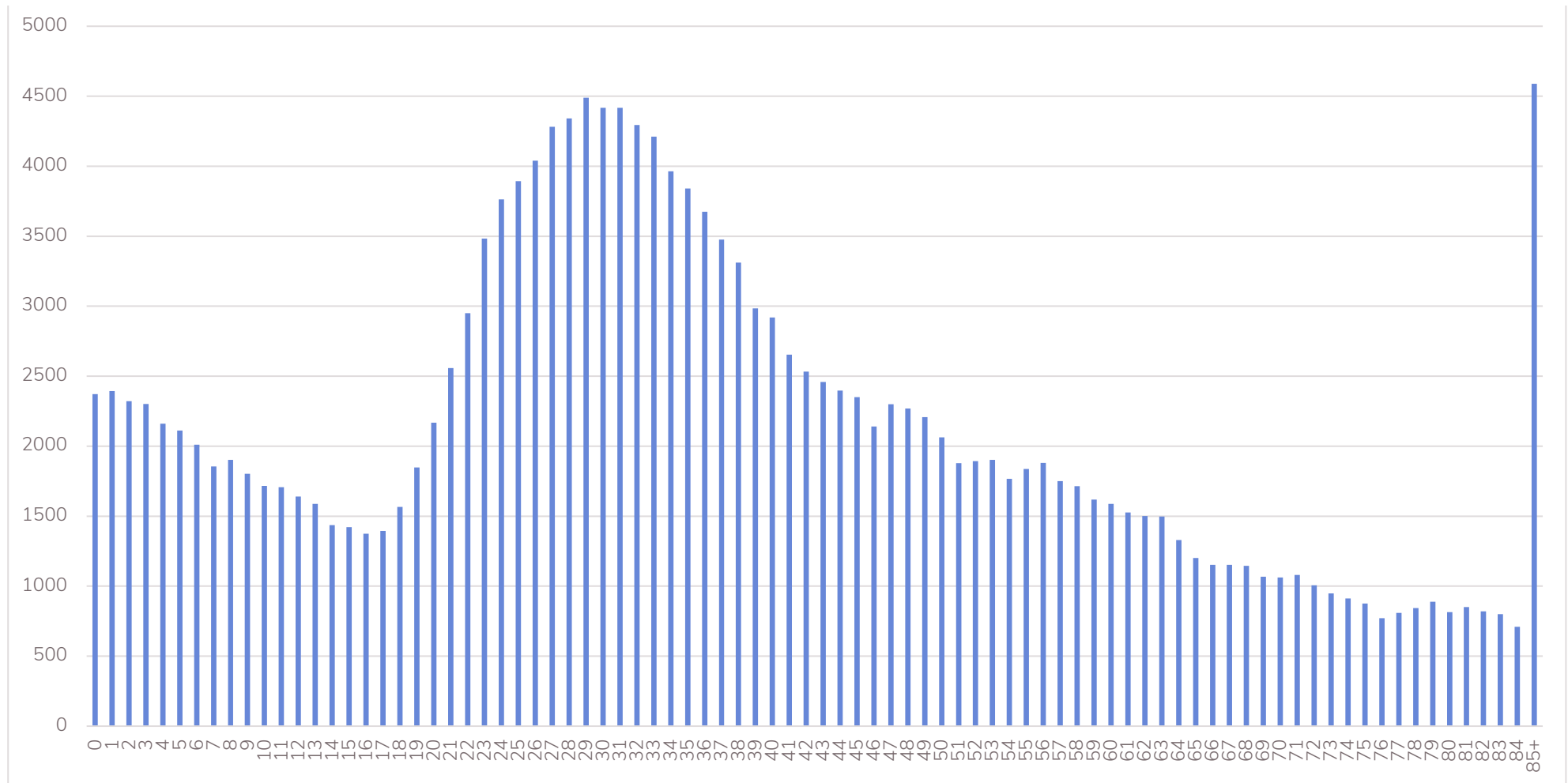

Source: Estimated Resident Population (ERP), Australian Bureau of Statistics (ABS), 2019. Sourced from ABS by Moreland City Council October 2020. Note: this data is not made publicly available by the ABS, but may be made available on request to: research@moreland.vic.gov.au or phone 9240 1111.

Figure 2. The estimated population of Moreland by suburb 2019

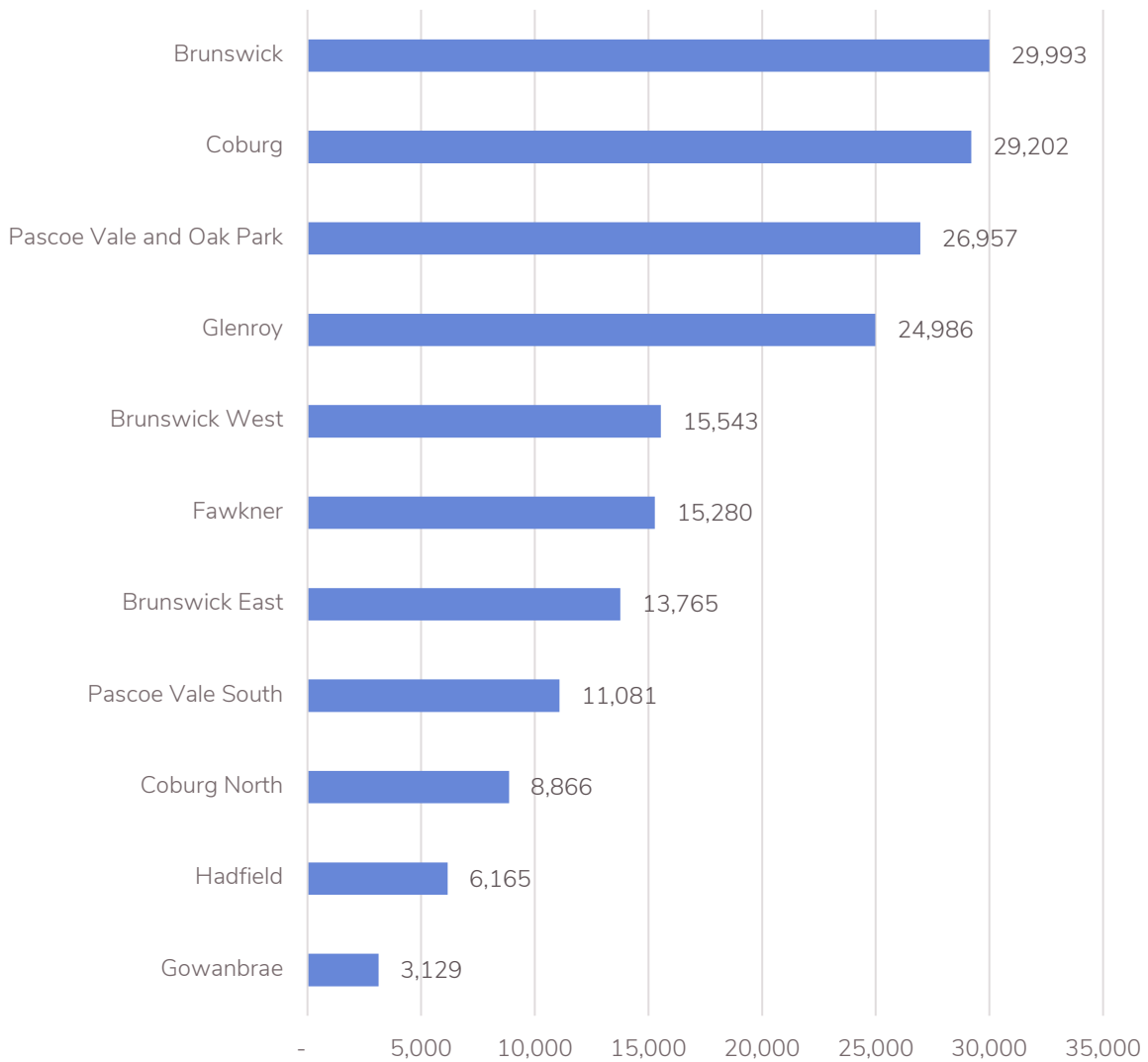

Source: Estimated Resident Population (ERP), Australian Bureau of Statistics (ABS), 2019. Sourced from ABS October 2020. Note Suburb names are used with reference to ABS Statistical Area 2 (SA2) unit boundaries.

Historical population growth over the past decade (2009-2019)

From 2009 to 2019 Moreland's **total population** has grown from approximately 150,000 to 186,000.

Over the past 10 years Moreland population has increased by 35,653 (2009-2019).

Moreland's historical rate of population growth has increased over time from a rate of approximately 600 people per year in 2002, to approximately 4,000 people per year in 2019 (Figure 3).

Table 2. Total population and net annual change by year 2001-2019

Year	ERP	Net annual population increase (from previous year)	Population growth as % of prior year's population
2009	150,114		2.5%
2010	152,261	2,147	1.4%
2011	154,247	1,986	1.3%
2012	156,967	2,720	1.8%
2013	160,282	3,315	2.1%
2014	164,099	3,817	2.4%
2015	167,870	3,771	2.3%
2016	172,294	4,424	2.6%
2017	176,974	4,680	2.7%
2018	181,780	4,806	2.7%
2019	185,767	3,987	2.2%
TOTAL		35,653	
<i>Average annual</i>		<i>3,565</i>	

Source: Estimated Resident Population (ERP), Australian Bureau of Statistics (ABS), 2019

Figure 3. Moreland's annual rate of population growth 2010 - 2019

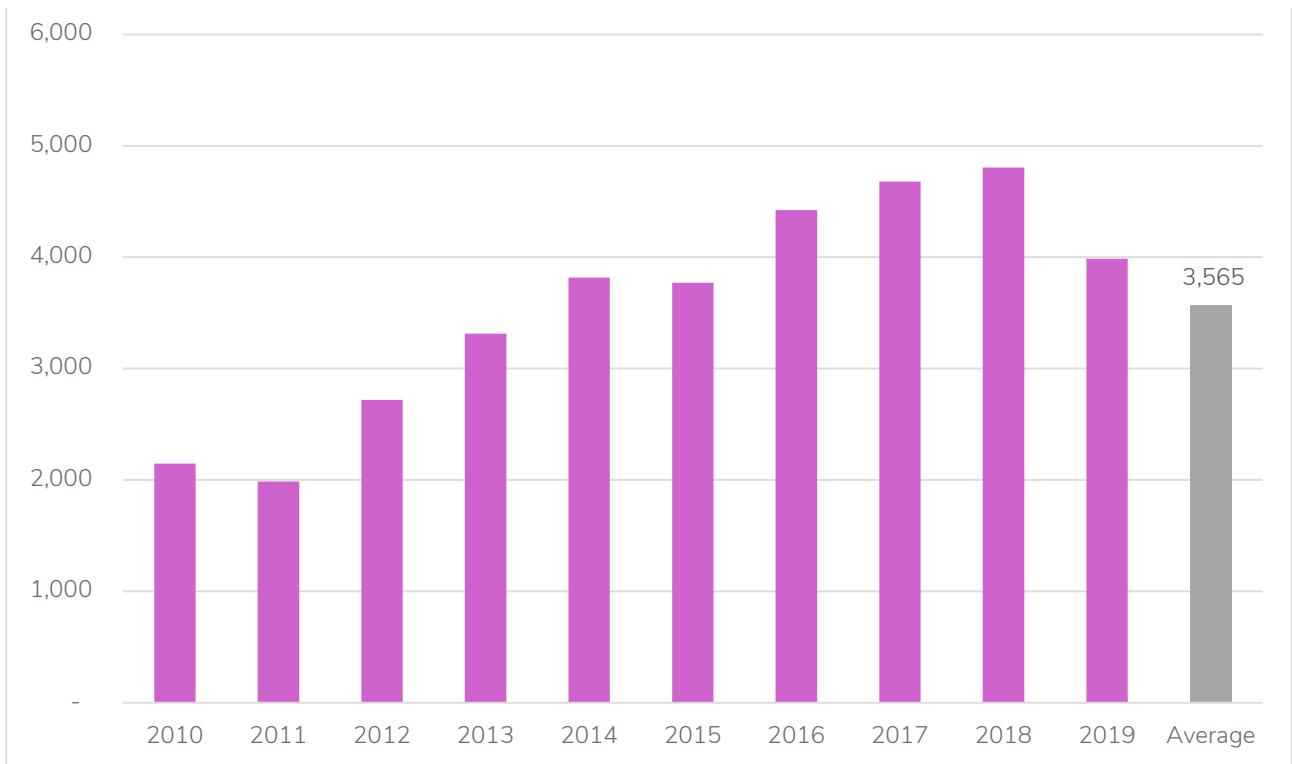

Source: Net population change from previous year's population, Australian Bureau of Statistics Estimated Resident Population (ERP), 2019

Recent population change 2016 – 2019

Natural increase

The recent net change in population resulting from births and deaths in Moreland was on average 1,400 per year (2016-2019). The suburbs with the highest total net population increase from births and deaths (natural increase) were Pascoe Vale-Oak Park, Glenroy and Coburg.

Internal migration

The recent net change in population resulting from residents moving in and out of Moreland (internal migration) on average resulted in a net annual loss of nearly 500 people per year (2017-2019). The suburbs with the greatest net population losses from internal migration were Coburg, Glenroy and Fawkner. Some suburbs had a net gain from internal migration, in particular Brunswick East which had on average a gain of 300 people per year.

Overseas migration

Net change in population from overseas migration on average resulted in an increase of 3,680 people per year (2016-2019). The suburbs with the highest total net population increase from overseas migration were Glenroy, Brunswick and Coburg.

See Appendices for further details.

Table 3 Annual average population change 2016-2019

Suburb (SA2)	Natural increase (net births and deaths)	Net internal migration	Net overseas migration	Total
Brunswick	182	22	627	831
Brunswick East	92	293	281	666
Brunswick West	90	-94	330	326
Coburg	217	-309	555	463
Pascoe Vale South	52	42	107	201
Coburg North	55	61	131	247
Fawkner	117	-205	363	275
Pascoe Vale and Oak Park	233	23	442	698
Glenroy	224	-270	640	594
Gowanbrae	30	-17	16	28
Hadfield	57	-21	44	80
Moreland total	1,348	-474	3,536	4,410

Source: Estimated Resident Population, Australian Bureau of Statistics 2019

Figure 4. Historical population change in Moreland by suburb 2016-19

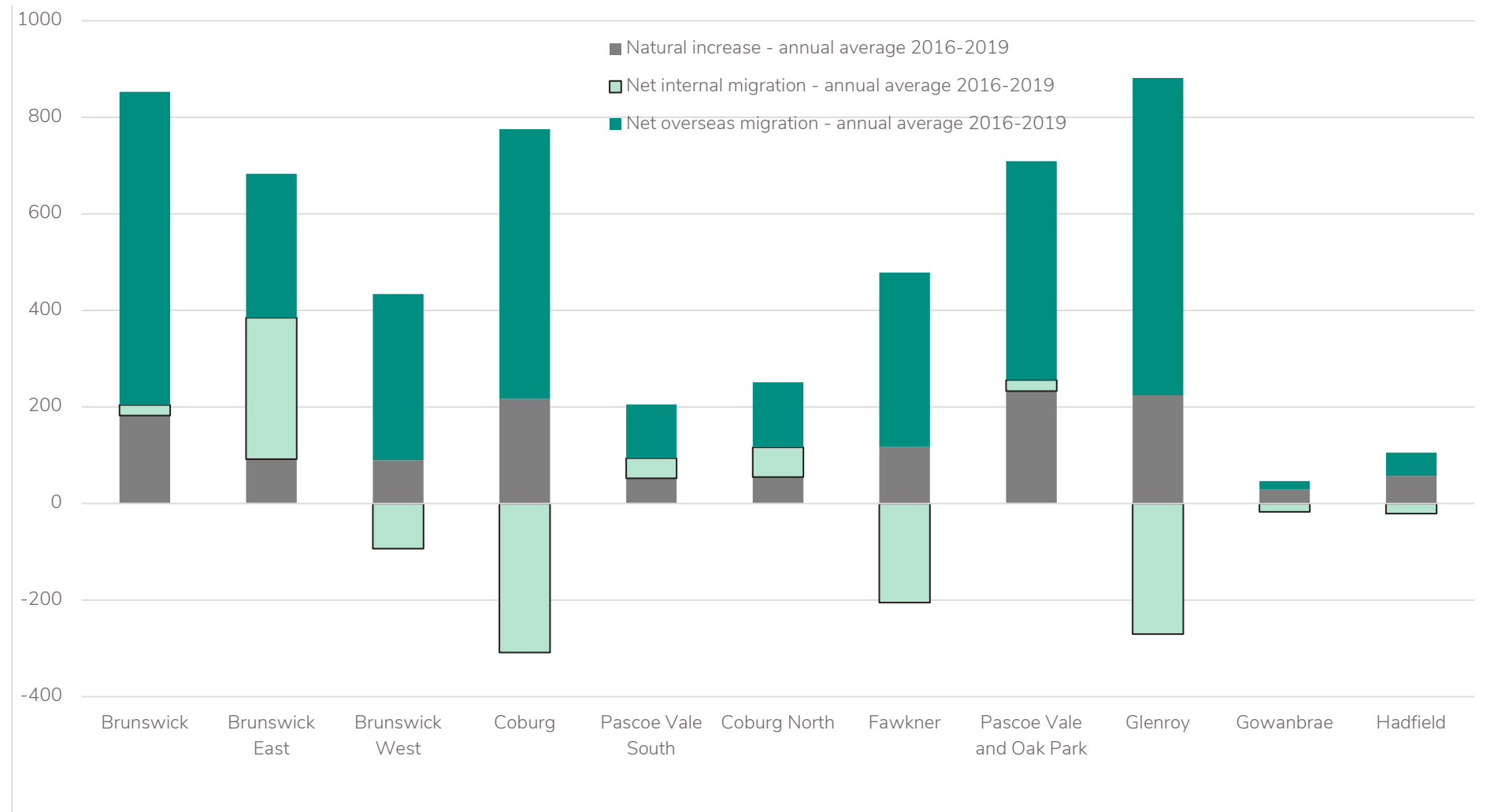

Source: Australian Bureau of Statistics Estimated Resident Population (ERP) by Statistical Area 2 (SA2) 2016-2019

Pre-COVID-19 forecast population 2036

At the time of writing there is no forecast modelling available that estimates the impact of COVID-19 on the current and future population in Moreland and/or potential future scenarios of its impact. Post-COVID-19 population forecast modelling for Moreland is expected to become available mid-late 2021. Any application of forecast data cited in this brief should include a mechanism to review and apply revised forecast data that takes into account the impacts of COVID-19 as soon as further and reliable information becomes available.

Please contact the research team for further detailed forecast information and advice on use of these models and their outputs: research@moreland.vic.gov.au

There are two different population forecast models that are important for Moreland City Council to consider in its planning:

- The Victorian Department of Environment, Land, Water and Planning has developed and maintains a population forecast model called 'Victoria in the Future (VIF)' and is used across State Government and its departments. VIF provides forecast outputs at the suburb level and by 5-year age cohorts.
- Moreland City Council has also procured an independent population forecast model called 'Forecast.id', which is used by areas of Council. Forecast.id provides forecast outputs at both the suburb level and sub-areas within suburbs (small areas), and by single-year of age.

Current differences between the two forecasts for Moreland are as follows²:

- Forecast.id predicts a lower population for Moreland in 2036 of approximately 228,000, compared to VIF which estimates the 2036 population will be 240,000.
- Population forecast estimates by suburb vary between the two forecasts. Forecast.id predicts a higher population than VIF in 2036 for Brunswick East and Brunswick West, and a lower population than VIF in all other suburbs (see Table 4).
- VIF predicts that the Moreland population will on average become older over time, whereas Forecast.ID predicts a similar proportional age distribution to the current population (See figure 6).

For further data and details of pre-COVID-19 forecasts see also Appendix 1.

Figure 5. Pre-COVID-19 current (2019) and forecast population (2036) for Moreland

² References to Forecast.id forecasts refer to the version developed in 2017 for Moreland City Council

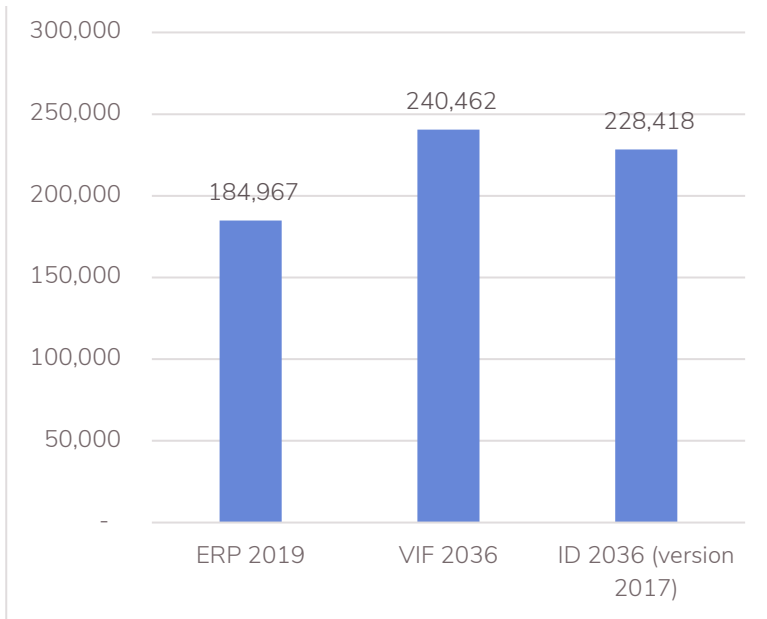

Source: **ERP** Estimated Resident Population, Australian Bureau of Statistics 2019. **Forecast.id** (procured by Moreland City Council) the version used in this brief was last updated in 2017. **VIF** (Victoria in the Future, State Government of Victoria) the version used in this brief was last updated in 2019.

Figure 6: Current and forecast age distribution of Moreland's population by forecast model

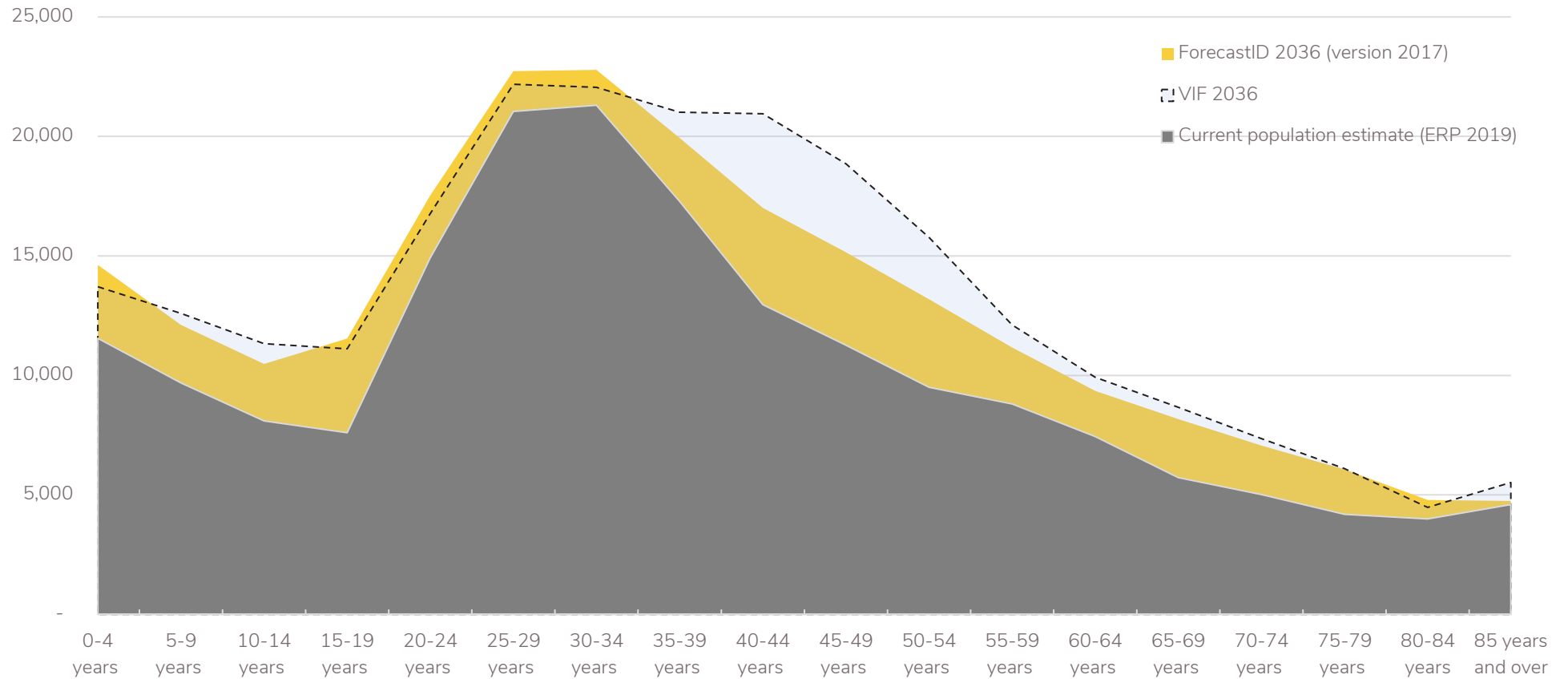

Source: ERP Estimated Resident Population, Australian Bureau of Statistics 2019. Forecast.id (procured by Moreland City Council) the version used in this brief was last updated in 2017. VIF (Victoria in the Future, State Government of Victoria) the version used in this brief was last updated in 2019.

Table 4 Comparison of pre-COVID-19 suburb-level forecasts 2021-2036 (VIF and ID)

	ERP 2019	Victoria in the Future		Forecast.id	
		VIF 2036	Annual average growth	Forecast.id 2036	Annual average growth
Brunswick	29,993	39,114	537	37,492	441
Brunswick East	13,765	19,327	327	22,476	512
Brunswick West	15,543	18,767	190	19,559	236
Pascoe Vale South	11,081	13,241	127	12,572	88
Coburg	29,202	38,578	552	37,405	483
Coburg North	8,866	13,337	263	10,452	93
Fawkner	15,280	18,685	200	16,496	72
Hadfield	6,165	8,407	132	8,279	124
Glenroy	24,986	32,250	427	29,769	281
Pascoe Vale and Oak Park	26,957	34,604	450	30,881	231
Gowanbrae	3,129	4,153	60	3,037	- 5
Moreland total	184,967	240,462	3,264	228,418	2,556

Source: **ERP** Estimated Resident Population, Australian Bureau of Statistics 2019. **Forecast.id** (procured by Moreland City Council) the version used in this brief was last updated in 2017. **VIF** (Victoria in the Future, State Government of Victoria) the version used in this brief was last updated in 2019.

Sources of data

Victoria in the Future (VIF)

VIF is a forecast developed by the State Government of Victoria. The version used in this brief was last updated in 2019, and covers a forecast period from 2017 – 2036. Further information can be found online: <https://www.planning.vic.gov.au/land-use-and-population-research/victoria-in-future>

Forecast ID Moreland (Forecast.id)

Forecast.id is a forecast procured by the City of Moreland and developed by consultants ID. The version used in this brief was last updated in 2017, and covers a forecast period from 2016 – 2036. Further information can be provided by the Moreland Research Team: research@moreland.vic.gov.au or 9240 1111

Estimated Resident Population (ERP)

Each year the Australian Bureau of Statistics (ABS) releases an estimate of the population for each 'Statistical Area 2' (SA2). In Moreland SA2s have very close overlap with suburb boundaries, except for Oak Park and Pascoe Vale, which are combined into one SA2. The most current ERP at the time of writing and used in this brief is for 2019. Note, at the time of writing the 2019 ERP is considered as a preliminary estimate by the ABS and may be revised in the future. Further information can be found online:

<https://www.abs.gov.au/statistics/people/population/regional-population>

The Moreland Research Team has procured ERP data for all SA2s in Moreland by single year of age, and including the years 2017, 2018, 2019. This data is not made publicly available by the ABS, but may be made available on request to: research@moreland.vic.gov.au or phone 9240 1111.

Appendix 1: Lookup table of current and forecast population by age cohort, model and suburb

Moreland

Age	ERP 2019	Forecast.ID 2036	VIF 2036
0-4 years	11548	14626	13,712
5-9 years	9685	12106	12,589
10-14 years	8090	10478	11,323
15-19 years	7604	11541	11,108
20-24 years	14923	17531	16,774
25-29 years	21046	22734	22,183
30-34 years	21305	22786	22,059
35-39 years	17287	19936	21,010
40-44 years	12962	17008	20,946
45-49 years	11267	15148	18,853
50-54 years	9504	13189	15,770
55-59 years	8803	11169	12,108
60-64 years	7441	9351	9,919
65-69 years	5719	8174	8,665
70-74 years	5010	7059	7,349
75-79 years	4189	6059	6,100
80-84 years	3996	4785	4,477
85 years and over	4588	4738	5,518
TOTAL	184967	228418	240,462

Source: **ERP** Estimated Resident Population, Australian Bureau of Statistics 2019. **Forecast.id** (procured by Moreland City Council) the version used in this brief was last updated in 2017. **VIF** (Victoria in the Future, State Government of Victoria) the version used in this brief was last updated in 2019.

The forecast data above does not take into account the impact of COVID-19. Any application of the forecast data cited in this brief should include a mechanism to review and apply revised forecast data

that takes into account the impacts of COVID-19 as soon as further and reliable information becomes available.

Further details and customised forecast datasets can be requested from the Moreland Research team: email research@moreland.vic.gov.au or phone 9240 1111

Brunswick

Age	Current population estimate (ERP 2019)	ForecastID 2036 update	VIF 2036
0-4 years	1275	2158	1,618
5-9 years	979	1478	1,168
10-14 years	794	1107	881
15-19 years	766	1583	966
20-24 years	3217	3656	3,226
25-29 years	5028	4959	5,056
30-34 years	4473	4733	4,770
35-39 years	3102	3722	4,068
40-44 years	2008	2806	3,802
45-49 years	1677	2366	3,208
50-54 years	1279	1982	2,366
55-59 years	1316	1603	1,821
60-64 years	1128	1264	1,486
65-69 years	786	1072	1,246
70-74 years	724	852	974
75-79 years	570	789	924
80-84 years	449	640	684

85+ years	422	722	849
TOTAL	29993	37,492	39,114

Source: **ERP** Estimated Resident Population, Australian Bureau of Statistics 2019. **Forecast.id** (procured by Moreland City Council) the version used in this brief was last updated in 2017. **VIF** (Victoria in the Future, State Government of Victoria) the version used in this brief was last updated in 2019.

The forecast data above does not take into account the impact of COVID-19. Any application of the forecast data cited in this brief should include a mechanism to review and apply revised forecast data that takes into account the impacts of COVID-19 as soon as further and reliable information becomes available.

Further details and customised forecast datasets can be requested from the Moreland Research team: email research@moreland.vic.gov.au or phone 9240 1111

Brunswick East

Age	Current population estimate (ERP 2019)	ForecastID 2036 update	VIF 2036
0-4 years	599	1256	946
5-9 years	432	958	794
10-14 years	438	770	588
15-19 years	429	934	568
20-24 years	1356	1953	1,215
25-29 years	2329	2964	2,358
30-34 years	2115	2924	2,490
35-39 years	1556	2365	2,331
40-44 years	991	1864	2,313
45-49 years	769	1554	1,840
50-54 years	568	1232	1,342
55-59 years	522	955	852
60-64 years	430	722	528
65-69 years	329	605	376
70-74 years	321	475	278
75-79 years	203	396	188
80-84 years	207	279	130
85+ years	171	270	193
TOTAL	13765	22,476	19,327

Source: ERP Estimated Resident Population, Australian Bureau of Statistics 2019. Forecast.id (procured by Moreland City Council) the version used in this brief was last updated in 2017. VIF (Victoria in the Future, State Government of Victoria) the version used in this brief was last updated in 2019.

The forecast data above does not take into account the impact of COVID-19. Any application of the forecast data cited in this brief should include a mechanism to review and apply revised forecast data that takes into account the impacts of COVID-19 as soon as further and reliable information becomes available.

Further details and customised forecast datasets can be requested from the Moreland Research team: email research@moreland.vic.gov.au or phone 9240 1111

Brunswick West

Age	Current population estimate (ERP 2019)	ForecastID 2036 updated	VIF 2036
0-4 years	752	1080	897
5-9 years	710	846	838
10-14 years	497	726	755
15-19 years	527	883	868
20-24 years	1455	1696	1,645
25-29 years	2198	2296	2,160
30-34 years	1916	2158	1,779
35-39 years	1454	1709	1,418
40-44 years	1127	1419	1,381
45-49 years	916	1243	1,343
50-54 years	756	1069	1,183
55-59 years	752	970	1,022
60-64 years	637	831	835
65-69 years	539	725	715
70-74 years	408	614	629
75-79 years	327	513	500
80-84 years	295	403	399
85+ years	277	378	400
TOTAL	15543	19,559	18,767

Source: ERP Estimated Resident Population, Australian Bureau of Statistics 2019. Forecast.id (procured by Moreland City Council) the version used in this brief was last updated in 2017. VIF (Victoria in the Future, State Government of Victoria) the version used in this brief was last updated in 2019.

The forecast data above does not take into account the impact of COVID-19. Any application of the forecast data cited in this brief should include a mechanism to review and apply revised forecast data that takes into account the impacts of COVID-19 as soon as further and reliable information becomes available.

Further details and customised forecast datasets can be requested from the Moreland Research team: email research@moreland.vic.gov.au or phone 9240 1111

Pascoe Vale South

Age	Current population estimate (ERP 2019)	ForecastID 2036 updated	VIF 2036
0-4 years	653	823	836
5-9 years	741	828	808
10-14 years	740	812	728
15-19 years	658	781	701
20-24 years	749	758	828
25-29 years	761	755	915
30-34 years	786	832	1,010
35-39 years	811	926	1,072
40-44 years	833	963	1,030
45-49 years	850	916	851
50-54 years	813	826	745
55-59 years	684	743	707
60-64 years	526	638	666
65-69 years	404	573	702
70-74 years	333	502	621
75-79 years	196	375	441
80-84 years	231	269	291
85+ years	312	252	289
TOTAL	11081	12,572	13,241

Source: ERP Estimated Resident Population, Australian Bureau of Statistics 2019. Forecast.id (procured by Moreland City Council) the version used in this brief was last updated in 2017. VIF (Victoria in the Future, State Government of Victoria) the version used in this brief was last updated in 2019.

The forecast data above does not take into account the impact of COVID-19. Any application of the forecast data cited in this brief should include a mechanism to review and apply revised forecast data that takes into account the impacts of COVID-19 as soon as further and reliable information becomes available.

Further details and customised forecast datasets can be requested from the Moreland Research team: email research@moreland.vic.gov.au or phone 9240 1111

Pascoe Vale and Oak Park

Age	Current population estimate (ERP 2019)	ForecastID 2036 - updated	VIF 2036
0-4 years	1843	2099	2,025
5-9 years	1638	1790	2,027
10-14 years	1302	1603	1,945
15-19 years	1208	1641	1,893
20-24 years	1737	2042	2,151
25-29 years	2355	2613	2,665
30-34 years	2994	2780	2,833
35-39 years	2557	2645	2,960
40-44 years	2042	2361	3,004
45-49 years	1684	2148	2,790
50-54 years	1446	1912	2,521
55-59 years	1410	1613	1,905
60-64 years	1193	1317	1,474
65-69 years	806	1116	1,243
70-74 years	712	973	1,053
75-79 years	528	893	892
80-84 years	606	674	566
85 years and over	896	661	657
TOTAL	26957	30881	34,604

Source: ERP Estimated Resident Population, Australian Bureau of Statistics 2019. Forecast.id (procured by Moreland City Council) the version used in this brief was last updated in 2017. VIF (Victoria in the Future, State Government of Victoria) the version used in this brief was last updated in 2019.

The forecast data above does not take into account the impact of COVID-19. Any application of the forecast data cited in this brief should include a mechanism to review and apply revised forecast data that takes into account the impacts of COVID-19 as soon as further and reliable information becomes available.

Further details and customised forecast datasets can be requested from the Moreland Research team: email research@moreland.vic.gov.au or phone 9240 1111

Coburg

Age	Current population estimate (ERP 2019)	ForecastID 2036 updated	VIF 2036
0-4 years	1781	2384	2,143
5-9 years	1523	1907	1,902
10-14 years	1219	1609	1,643
15-19 years	1214	1818	1,640
20-24 years	2219	2758	2,680
25-29 years	3088	3703	3,272
30-34 years	3121	3828	3,253
35-39 years	2743	3438	3,088
40-44 years	2105	2894	3,138
45-49 years	2057	2454	2,879
50-54 years	1612	2089	2,579
55-59 years	1396	1807	2,116
60-64 years	1303	1624	1,959
65-69 years	1042	1428	1,764
70-74 years	799	1212	1,473
75-79 years	744	1016	1,228
80-84 years	613	779	896
85+ years	623	657	925
TOTAL	29202	37,405	38,578

Source: ERP Estimated Resident Population, Australian Bureau of Statistics 2019. Forecast.id (procured by Moreland City Council) the version used in this brief was last updated in 2017. VIF (Victoria in the Future, State Government of Victoria) the version used in this brief was last updated in 2019.

The forecast data above does not take into account the impact of COVID-19. Any application of the forecast data cited in this brief should include a mechanism to review and apply revised forecast data that takes into account the impacts of COVID-19 as soon as further and reliable information becomes available.

Further details and customised forecast datasets can be requested from the Moreland Research team: email research@moreland.vic.gov.au or phone 9240 1111

Coburg North

Age	Current population estimate (ERP 2019)	ForecastID 2036 updated	VIF 2036
0-4 years	648	709	925
5-9 years	530	604	862
10-14 years	418	525	831
15-19 years	372	533	777
20-24 years	592	700	903
25-29 years	770	798	867
30-34 years	886	838	964
35-39 years	887	835	1,005
40-44 years	656	797	1,039
45-49 years	595	741	1,028
50-54 years	544	711	924
55-59 years	455	599	724
60-64 years	359	494	632
65-69 years	265	422	524
70-74 years	230	348	392
75-79 years	193	282	309
80-84 years	187	257	263
85+ years	279	259	369
TOTAL	8866	10,452	13,337

Source: ERP Estimated Resident Population, Australian Bureau of Statistics 2019. Forecast.id (procured by Moreland City Council) the version used in this brief was last updated in 2017. VIF (Victoria in the Future, State Government of Victoria) the version used in this brief was last updated in 2019.

The forecast data above does not take into account the impact of COVID-19. Any application of the forecast data cited in this brief should include a mechanism to review and apply revised forecast data that takes into account the impacts of COVID-19 as soon as further and reliable information becomes available.

Further details and customised forecast datasets can be requested from the Moreland Research team: email research@moreland.vic.gov.au or phone 9240 1111

Glenroy

Age	Current population estimate (ERP 2019)	ForecastID 2036 updated	VIF 2036
0-4 years	2088	2152	2,288
5-9 years	1353	1859	2,155
10-14 years	1145	1645	1,983
15-19 years	1132	1685	1,741
20-24 years	1904	2106	1,989
25-29 years	2674	2635	2,658
30-34 years	2954	2622	2,828
35-39 years	2272	2310	2,949
40-44 years	1582	2040	3,003
45-49 years	1296	1925	2,680
50-54 years	1154	1729	2,129
55-59 years	1136	1421	1,273
60-64 years	876	1157	866
65-69 years	725	1014	719
70-74 years	725	996	724
75-79 years	645	876	686

80-84 years	601	737	563
85+ years	724	860	1,014
TOTAL	24986	29,769	32,250

Source: **ERP** Estimated Resident Population, Australian Bureau of Statistics 2019. **Forecast.id** (procured by Moreland City Council) the version used in this brief was last updated in 2017. **VIF** (Victoria in the Future, State Government of Victoria) the version used in this brief was last updated in 2019.

The forecast data above does not take into account the impact of COVID-19. Any application of the forecast data cited in this brief should include a mechanism to review and apply revised forecast data that takes into account the impacts of COVID-19 as soon as further and reliable information becomes available.

Further details and customised forecast datasets can be requested from the Moreland Research team: email research@moreland.vic.gov.au or phone 9240 1111

Hadfield

Age	Current population estimate (ERP 2019)	ForecastID 2036 updated	VIF 2036
0-4 years	479	603	519
5-9 years	382	544	535
10-14 years	342	487	510
15-19 years	296	502	514
20-24 years	390	550	538
25-29 years	481	592	625
30-34 years	469	606	592
35-39 years	410	590	594
40-44 years	404	566	634
45-49 years	379	563	597
50-54 years	329	491	442
55-59 years	310	442	414
60-64 years	297	407	433
65-69 years	246	359	409
70-74 years	234	338	392
75-79 years	225	261	272
80-84 years	256	200	184
85+ years	236	178	203
TOTAL	6165	8,279	8,407

Source: ERP Estimated Resident Population, Australian Bureau of Statistics 2019. Forecast.id (procured by Moreland City Council) the version used in this brief was last updated in 2017. VIF (Victoria in the Future, State Government of Victoria) the version used in this brief was last updated in 2019.

The forecast data above does not take into account the impact of COVID-19. Any application of the forecast data cited in this brief should include a mechanism to review and apply revised forecast data that takes into account the impacts of COVID-19 as soon as further and reliable information becomes available.

Further details and customised forecast datasets can be requested from the Moreland Research team: email research@moreland.vic.gov.au or phone 9240 1111

Fawkner

Age	Current population estimate (ERP 2019)	ForecastID 2036 updated	VIF 2036
0-4 years	1215	1197	1,260
5-9 years	1203	1117	1,274
10-14 years	955	1023	1,249
15-19 years	821	1021	1,233
20-24 years	1139	1151	1,367
25-29 years	1183	1256	1,327
30-34 years	1363	1283	1,259
35-39 years	1259	1201	1,261
40-44 years	939	1102	1,365
45-49 years	773	1044	1,389
50-54 years	792	963	1,304
55-59 years	662	828	994
60-64 years	565	712	779
65-69 years	483	668	710
70-74 years	416	576	604
75-79 years	453	504	490

80-84 years	475	431	356
85+ years	584	419	465
TOTAL	15280	16,496	18,685

Source: ERP Estimated Resident Population, Australian Bureau of Statistics 2019. Forecast.id (procured by Moreland City Council) the version used in this brief was last updated in 2017. VIF (Victoria in the Future, State Government of Victoria) the version used in this brief was last updated in 2019.

The forecast data above does not take into account the impact of COVID-19. Any application of the forecast data cited in this brief should include a mechanism to review and apply revised forecast data that takes into account the impacts of COVID-19 as soon as further and reliable information becomes available.

Further details and customised forecast datasets can be requested from the Moreland Research team: email research@moreland.vic.gov.au or phone 9240 1111

Gowanbrae

Age	Current population estimate (ERP 2019)	ForecastID 2036 update	VIF 2036
0-4 years	215	165	257
5-9 years	194	175	225
10-14 years	240	171	209
15-19 years	181	160	208
20-24 years	165	161	233
25-29 years	179	163	280
30-34 years	228	182	281
35-39 years	236	195	264
40-44 years	275	196	236
45-49 years	271	194	248
50-54 years	211	185	236
55-59 years	160	188	281

60-64 years	127	185	262
65-69 years	94	192	257
70-74 years	108	173	209
75-79 years	105	154	171
80-84 years	76	116	144
85+ years	64	82	154
TOTAL	3129	3,037	4,153

Source: **ERP** Estimated Resident Population, Australian Bureau of Statistics 2019. **Forecast.id** (procured by Moreland City Council) the version used in this brief was last updated in 2017. **VIF** (Victoria in the Future, State Government of Victoria) the version used in this brief was last updated in 2019.

The forecast data above does not take into account the impact of COVID-19. Any application of the forecast data cited in this brief should include a mechanism to review and apply revised forecast data that takes into account the impacts of COVID-19 as soon as further and reliable information becomes available.

Further details and customised forecast datasets can be requested from the Moreland Research team: email research@moreland.vic.gov.au or phone 9240 1111

Appendix 2: Recent average annual population changes by suburb 2016 – 2019

	Average Births per year	Average Deaths per year	Average Net Natural Increase per year	Average Internal Arrivals per year	Average Internal Departures per year	Average Net Internal Migration per year	Average Overseas Arrivals per year	Average Overseas Departures per year	Average Net Overseas Migration per year
Brunswick	323	141	182	3,422	3,400	22	1,435	787	648
Brunswick East	132	41	92	1,875	1,582	293	650	352	298
Brunswick West	167	77	90	1,667	1,761	- 94	627	283	344
Coburg	365	148	217	2,572	2,880	- 309	884	325	559
Pascoe Vale South	116	64	52	883	842	42	174	63	111
Coburg North	129	74	55	877	816	61	212	77	135
Fawkner	249	132	117	1,057	1,262	- 205	574	213	361
Pascoe Vale and Oak Park	404	171	233	2,510	2,487	23	712	258	454
Glenroy	469	245	224	2,251	2,521	- 270	1,032	375	657
Gowanbrae	43	14	30	243	260	- 17	27	10	17
Hadfield	98	41	57	556	577	- 21	75	26	48

Source: Estimated Resident Population, Australian Bureau of Statistics. Average by Statistical Area 2 (SA2), average represents average over the years 2017, 2018 and 2019 (from June of prior year to June of each year).

